

FRONT ELEVATION
SCALE- 8"=1"

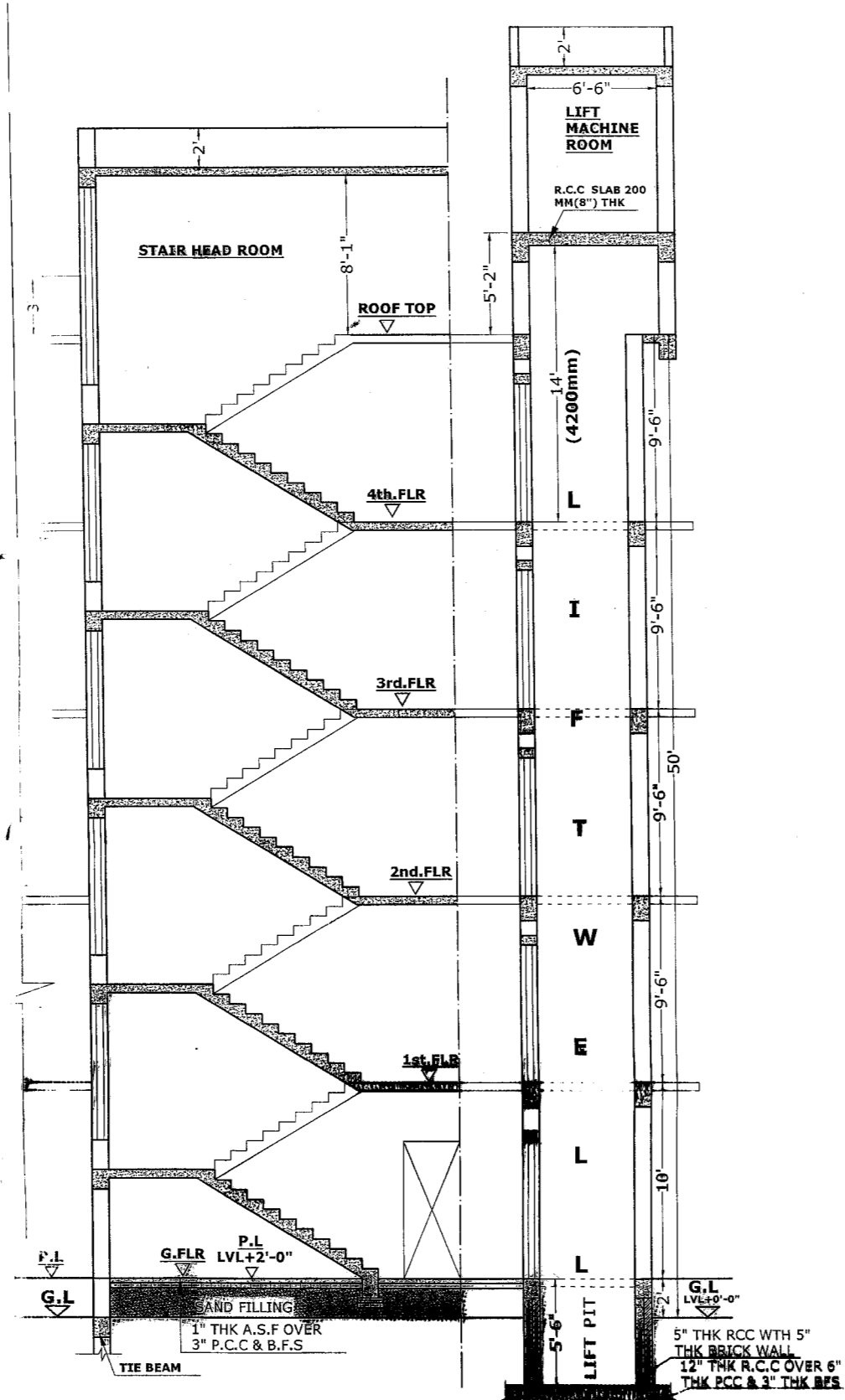

SECTION AT AA'
SCALE- 1"=8"

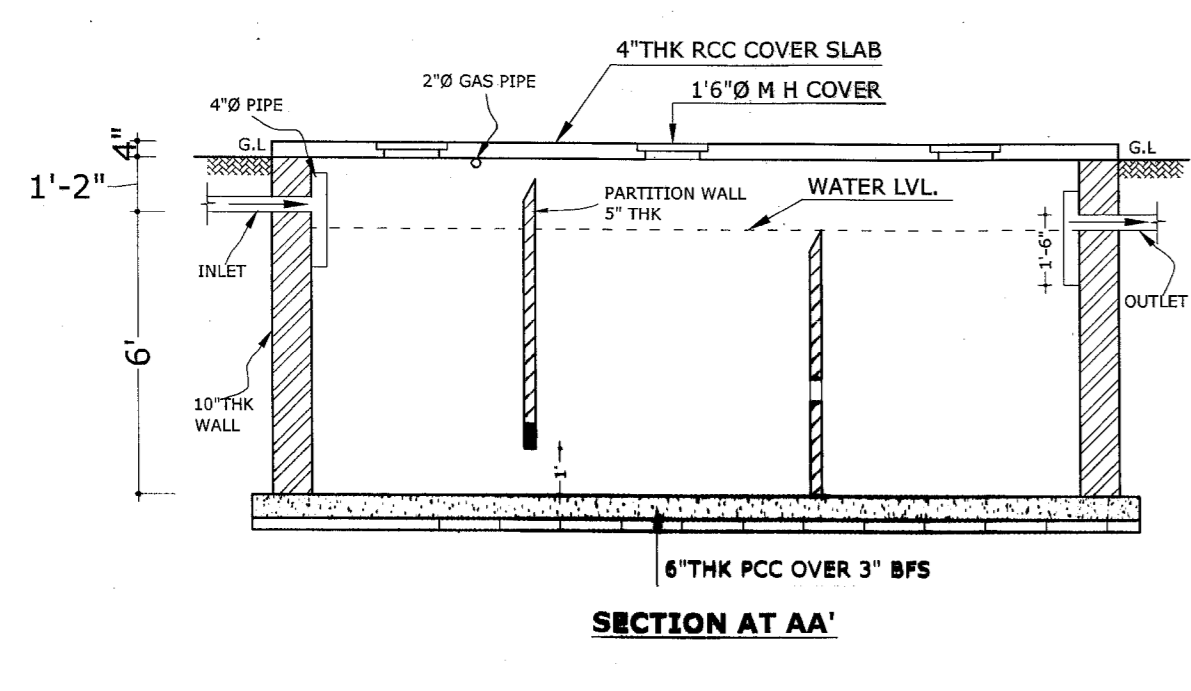
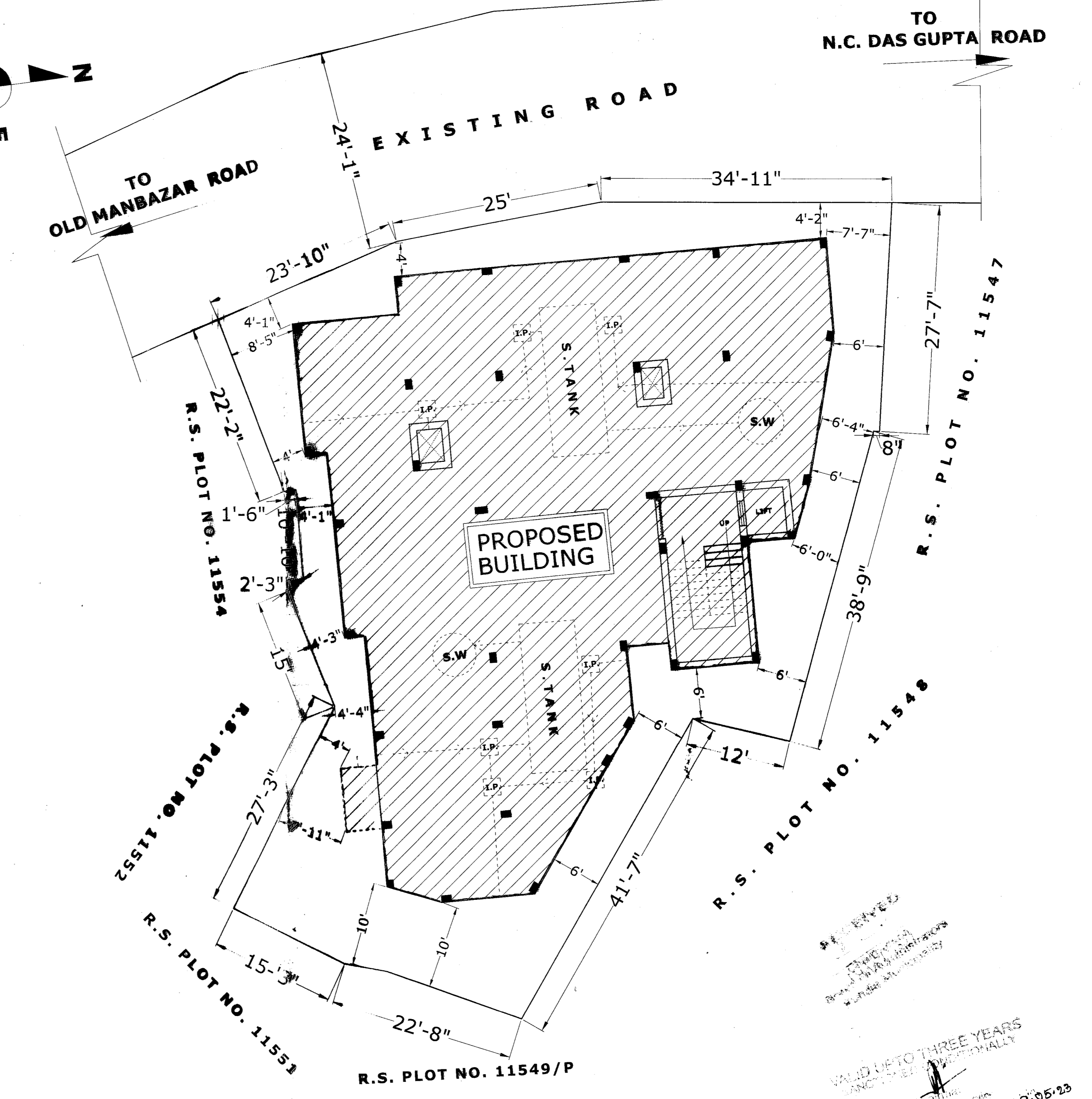
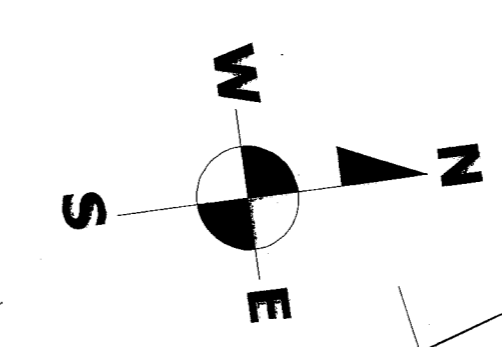
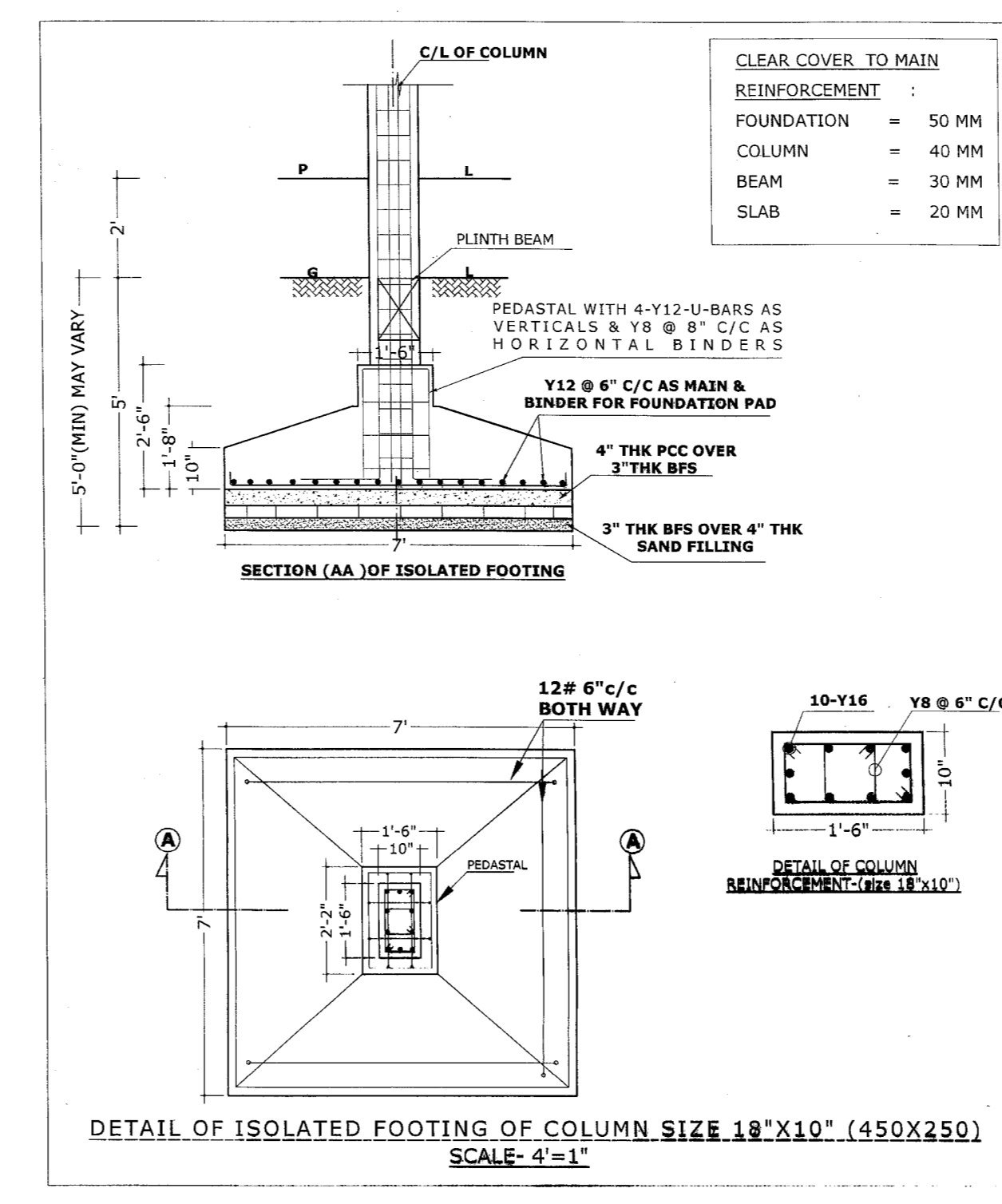
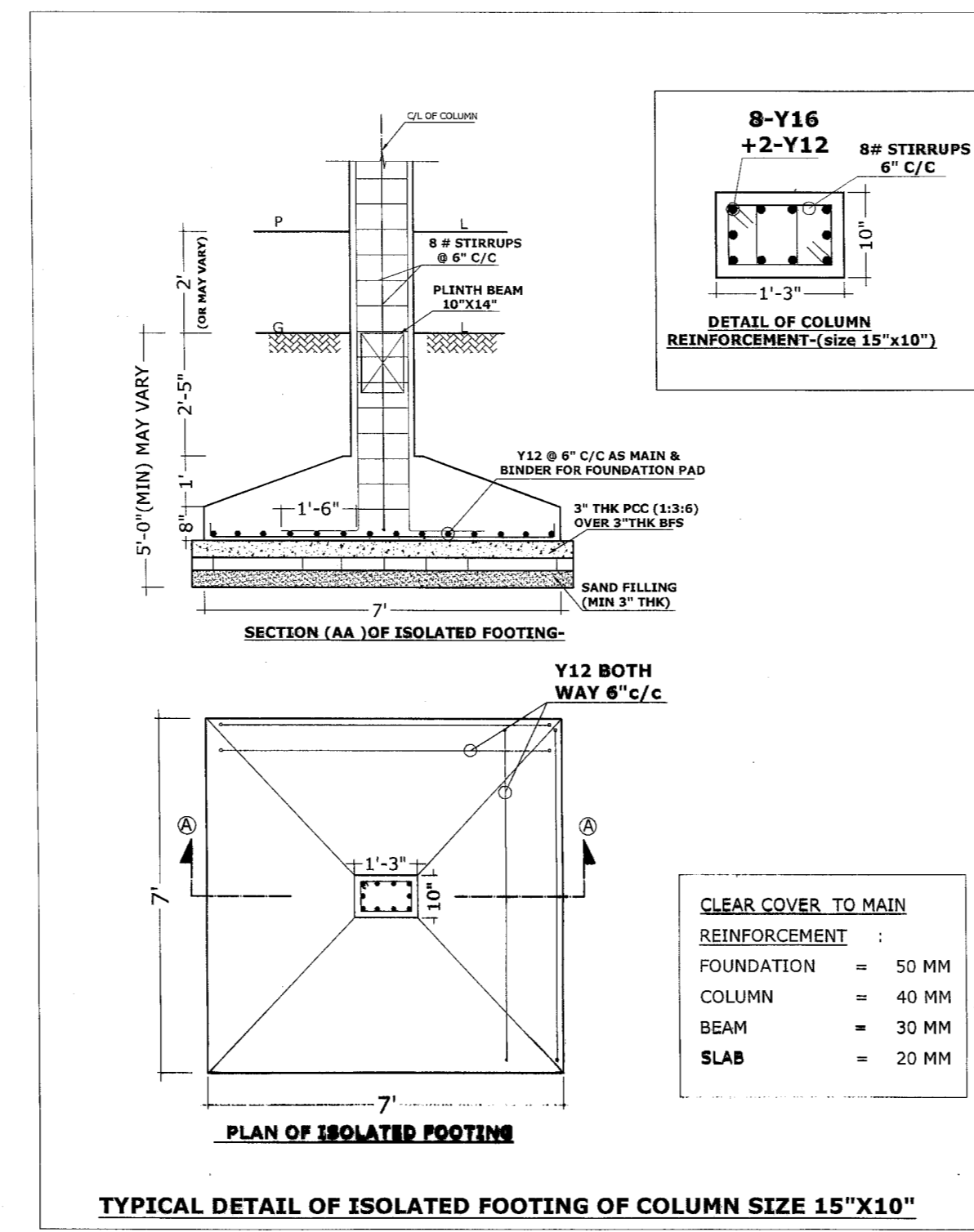

DETAILS OF SEPTIC TANK-1 & SOAK WELL
SCALE- 1"=4'

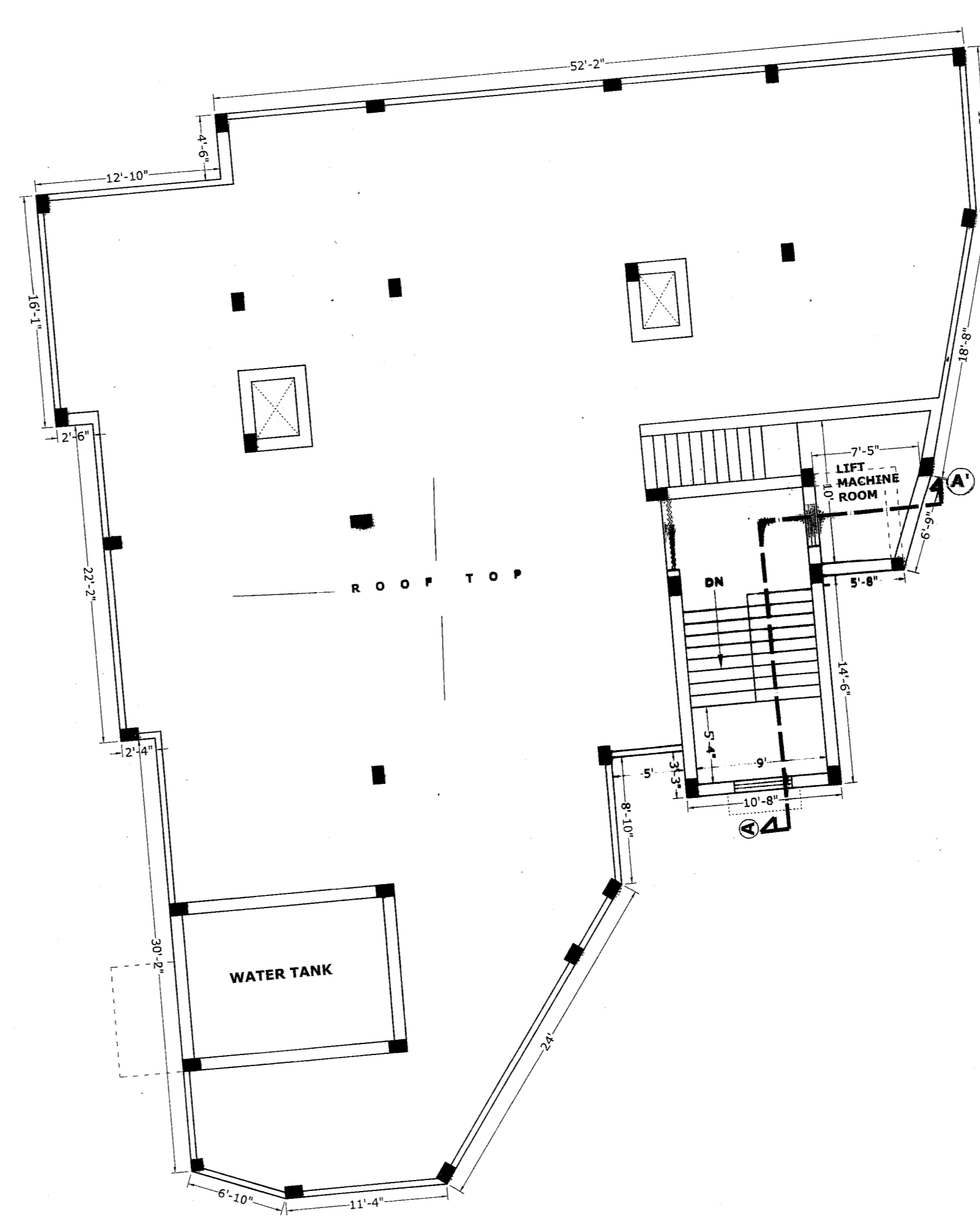
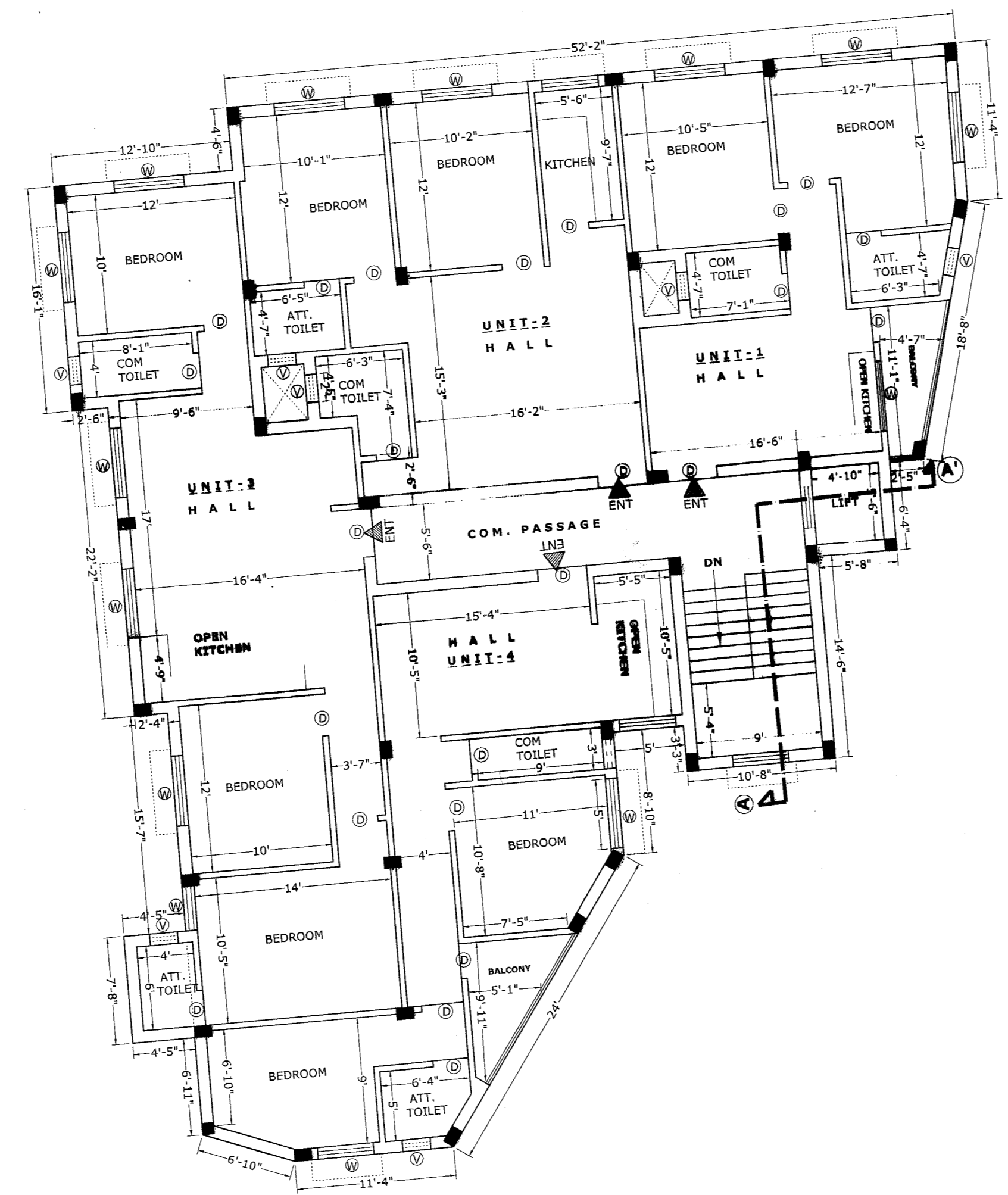
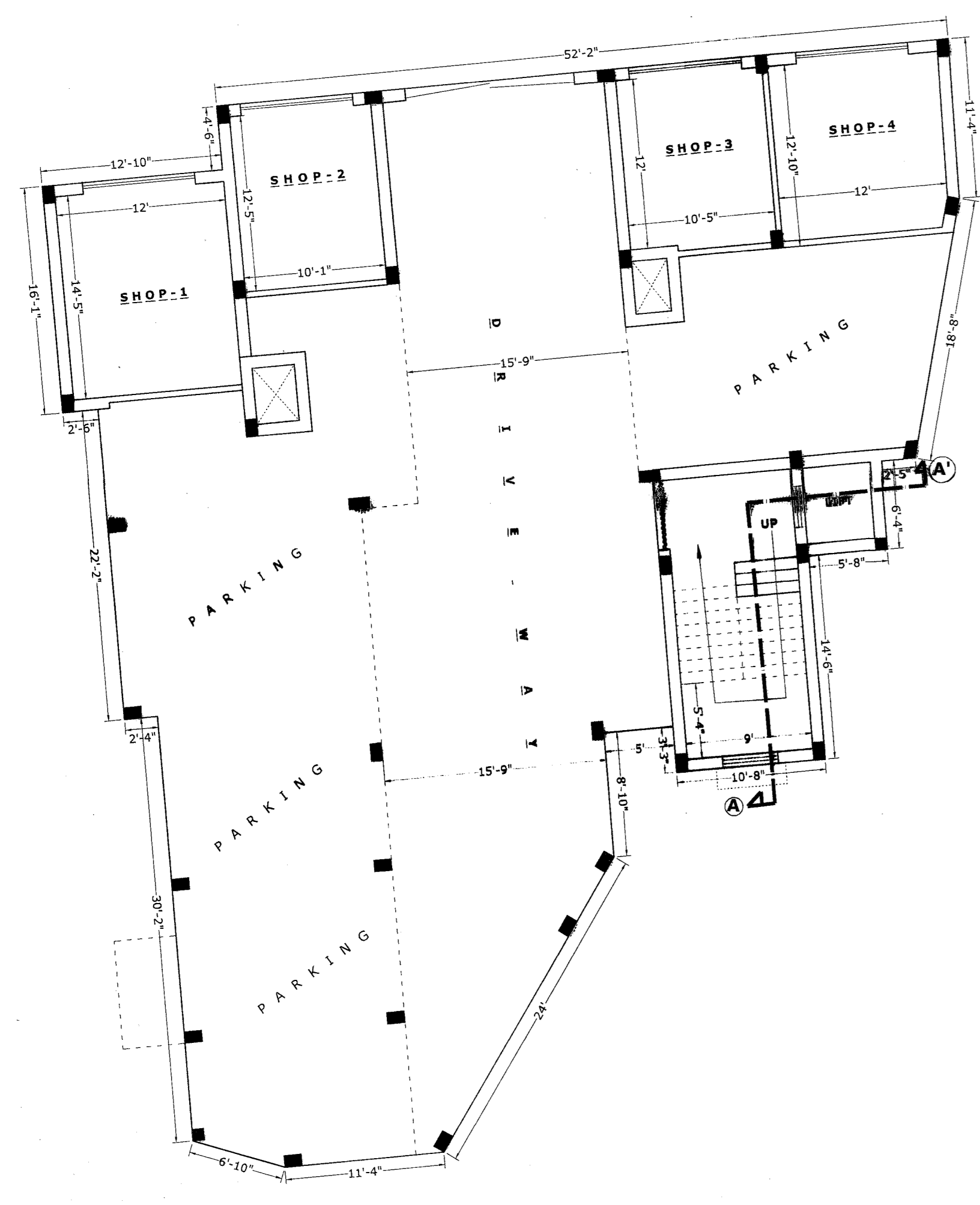
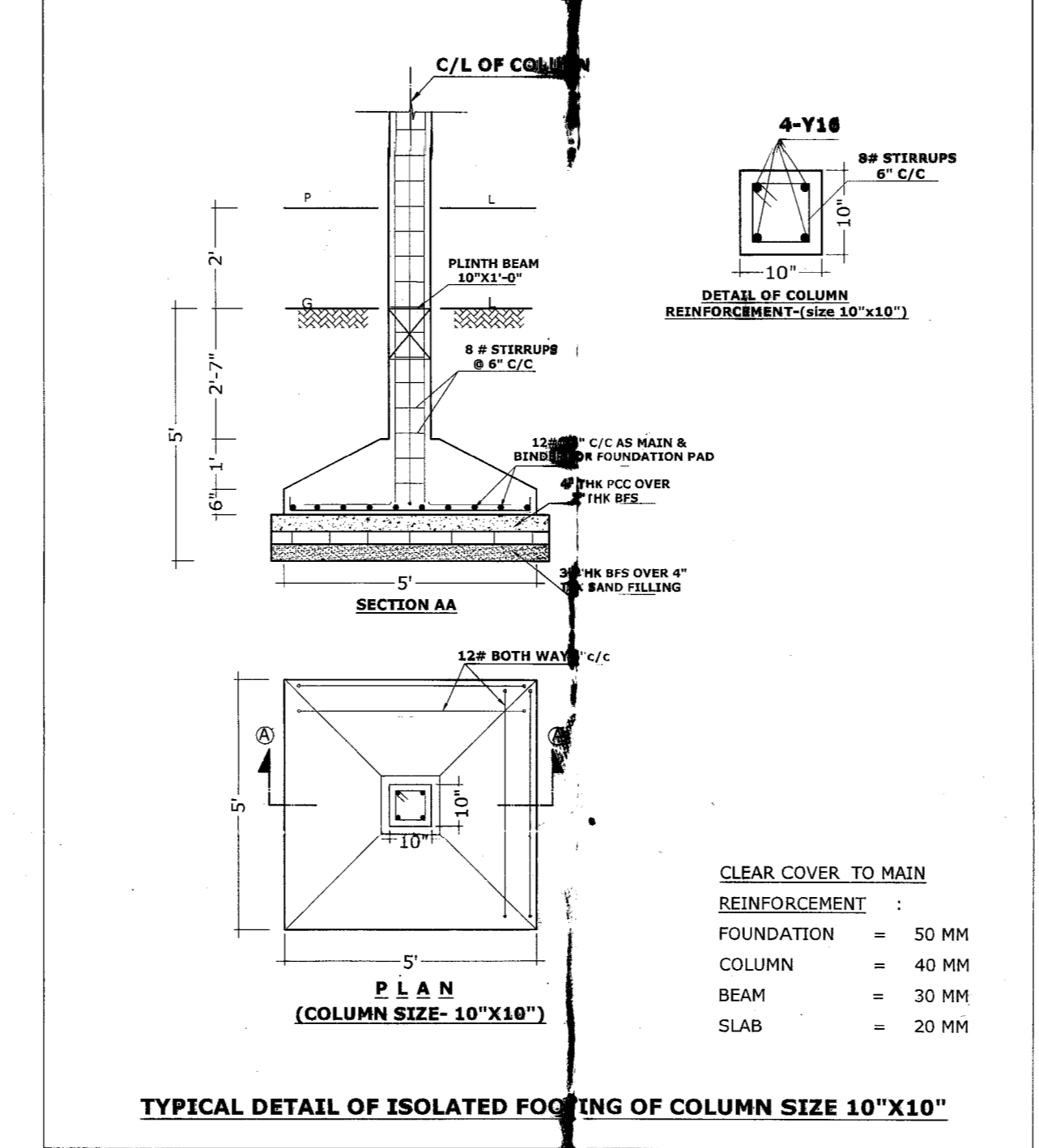
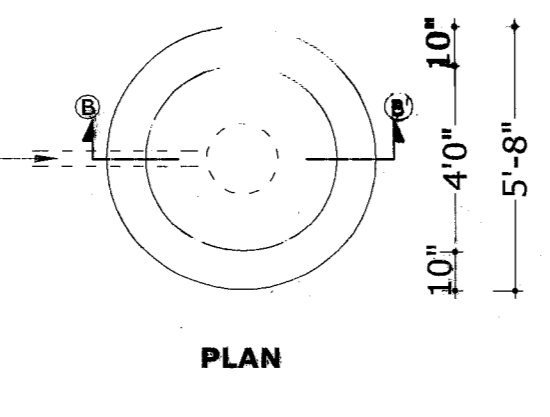
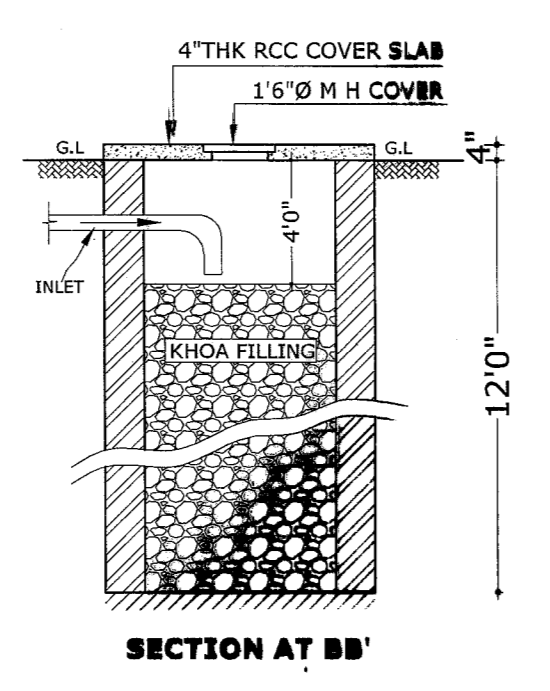

PROPOSED PLAN FOR CONSTRUCTION OF G+4 COMMERCIAL (PARTLY) CUM RESIDENTIAL FLAT BUILDING TO BE LOCATED AT BHAGABAND PARA, UNDER MOUZA PURULIA, J.L NO- 292/2, R.S KHATA NO- 2316, R.S PLOT NO- 11549/P, WITHIN PURULIA MUNICIPALITY, WARD NO- 12, HOLDING NO- 116, 117, P.S.-PURULIA (T), DIST- PURULIA (W.B)

OWNER:- 1. SRI TARA SANKAR CHATTERJEE 2. SMT PIYALI BANREJEE 3. SMT DOLLY CHATTERJEE

NOTES

ITEM NO	DESCRIPTION OF ITEMS	PROPORTION
1.	CEMENT CONCRETE IN FOUNDATION, FLOOR WITH 4% METAL.	6:3:1
2.	BRICK WORK IN FOUNDATION, PLINTH, SUPER STRUCTURE WITH 1st CLASS BRICK AND CEMENT MORTAR.	6:1
3.	5" AND 3" BRICK WORK IN PARTITION WALL, RAILING, PARAPET ETC. WITH 1st CLASS BRICK AND CEMENT MORTAR WITH H.B NETTING EVERY SECOND LAYER.	4:1
4.	ALL R.C.C WORK IN ROOF, LINTEL, BEAM, COLUMN, STAIR ETC. WITH 1/2" LOCAL HARD BLACK STONE CHIPS.	3:1.5:1
5.	PLASTER TO WALL WITH CEMENT MORTAR 15 M.M. AND 20 MM THICK.	6:1
6.	PLASTER TO CEILING AND CONCRETE SURFACE WITH CEMENT MORTAR 10MM THICK.	4:1
7.	ARTIFICIAL STONE IN FLOOR WITH CEMENT CONCRETE 1/2" DOWN STONE CHIPS WITH NEAT CEMENT AT TOP.	4:2:1

BUILT UP AREA

COMMERCIAL	
PROP. GROUND FLOOR (705 Sft)	= 65.49 Sqm
TOTAL	= 65.49 Sqm

RESIDENTIAL FLAT	
PROP. GROUND FLOOR (2761 Sft)	= 256.49 Sqm
PROP. FIRST FLOOR (3500 Sft)	= 325.15 Sqm
PROP. SECOND FLOOR (3500 Sft)	= 325.15 Sqm
PROP. THIRD FLOOR (3500 Sft)	= 325.15 Sqm
PROP. FORTH FLOOR (3500 Sft)	= 325.15 Sqm
TOTAL	= 1557.09 Sqm

OWNER'S SIGNATURE

1. *Dolly Chatterjee*

2. *Tara Sankar Chatterjee*

3. *Piyali Banerjee*

DEALT BY:- BAMA PRASAD PUTTANDY (L.C.E) (L/CN NO-10786 PM 19-22)

SIGNATURE - *B.P. Puttandy*

DATE- 06.08.21

SHEET NO- 01-01

TOTAL SHEET NO- 01

DRAWN BY- SAYANTAN MUKHERJEE (B.TECH IN C.E)

PUTTANDY AND ASSOCIATES

SADAR PARA, BARAKAR ROAD
PURULIA-723101 (W.B)
PH-9434112602, 9732075686
email- puttandyassociates@gmail.com